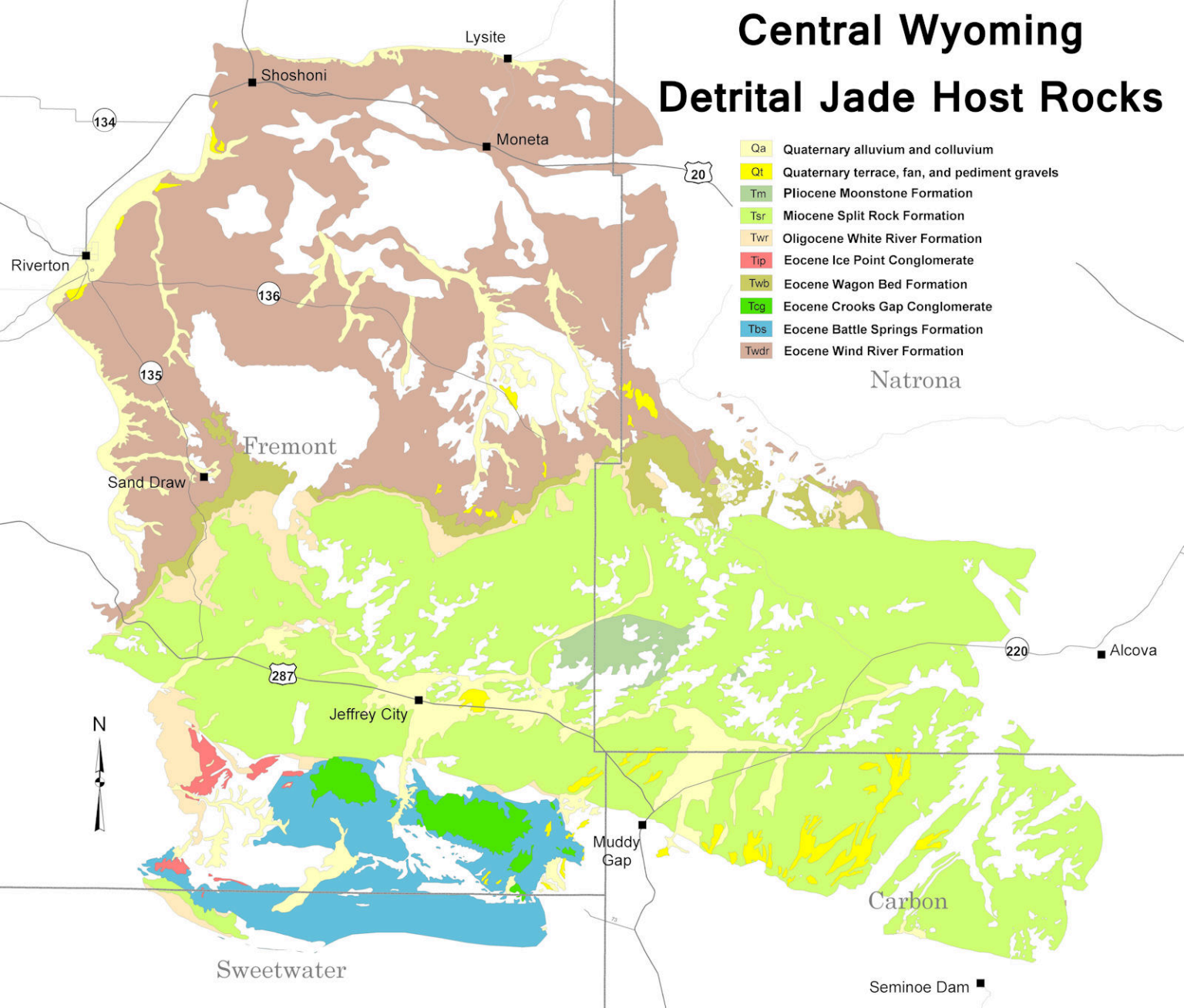Central Wyoming Detrital Jade Host Rocks