Topography of the bottom of a portion of the east end of Lake Hattie Reservoir.

Surveyed June 9th 1934
by
S.H. Knight
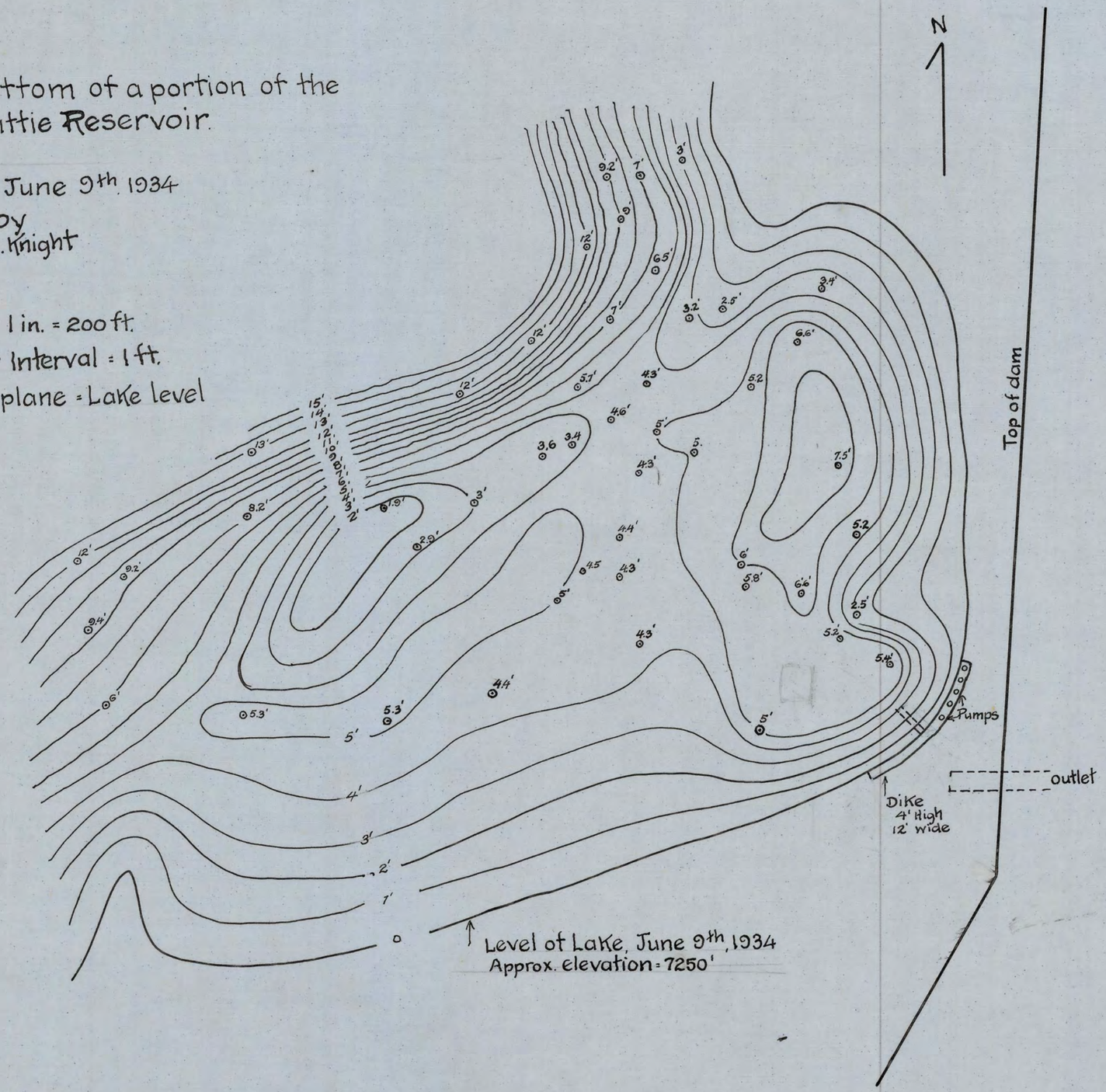
Scale 1 in. = 200 ft.
Counter Interval = 1 ft.
Datum plane = Lake level